

## WISEPlace Board of Directors - August 12, 2015

**Debbie F. Knight, *President***

Platinum Resource Group, Director of Business Development

**Matthew Belter, *Finance/Fund Development***

President, Bear Ice Company

**Kellie Q. Aamodt, *Member***

Vice President Sales, UPS

**Bob Bartlett, *Member***

Senior Exe. Vice President, Pacific Mercantile Bank

**Holly Garcia, *Member***

Vice President, Ingram Micro

**Pete Mangosing, *Member***

Sensor Design Engineer, Masimo Corp.

**Jan Mazyck, *Member***

Mazyck Advisors, LLC

**Jenny Rodin, *Member***

Intervention Specialist, Hope Family Interventions

**Rochelle Ward, *Member***

Senior Vice President/ Managing Director, US Bank-Wealth Management

**Kathleen Davis Bowman,**

*Executive Director*

WISEPlace board members engage in multiple volunteer activities including AHFTH, FLOW, BOLT, Christmas morning, and securing grant and other funding.

**WISEPlace**

**1411 North Broadway  
Santa Ana, CA. 92706**

**P714.542.3577**

**F714.542.3653**

***www.wiseplace.org***



**2014 – 2015**

**Annual Report to the Community**

*A Community of Housing and Hope  
for Women*

PARTNERS

Gold Level:



*WISEPlace Vision*

*“Moving Women to Independence”*

*WISEPlace Mission Statement:*

*“WISEPlace transforms lives! We inspire, support and empower women to become positive contributors to the community.”*

*WOMEN inspired supported empowered*

Silver Level:



Bronze Level:



# CASH CONTRIBUTIONS

## UNDER \$500

- WHITE, BRENDA
- WILLIAMS, JEFFREY JAY
- WILLIAMS, MICHAEL
- WILSON, TED & SUE
- WILSON, YVONNE
- WON, STEPHANIE S.
- WYPYSKI, ROBERT
- YANG, YING
- YOUDEEM, GILDA
- YOUNG, JANICE
- ZAND, ALISSA

# PARTNERS

Diamond Level:



**PCV|VRM** Seeds of Hope

Planting new life into communities

# TABLE OF CONTENTS



Debbie F. Knight, *President*



Matthew Belter, *Finance/Fund Development*

1.	A MESSAGE FROM THE LEADERSHIP
2.	MEET THE STAFF
3.— 4.	STEPS TO INDEPENDENCE
4.	ACHIEVING INDEPENDENCE
5.	SOCIAL ENTERPRISE AND CONTRACT PARTNERS
6.— 8.	VOLUNTEERS
9.	VOLUNTEER HONOREE
10.	FINANCIALS
11.— 19.	CASH CONTRIBUTIONS
19.— 20.	OUR PARTNERS



# WISEPLACE LEADERSHIP

WISEPlace continues to provide comprehensive services for unaccompanied homeless women, a population that represents one in four of all homeless individuals. The irony is that very few resources are devoted to this precious population. We already knew what the experts are now finding out, that what an unaccompanied homeless woman wants most is a sense of belonging. At WISEPlace we provide that sense of having a place where one can call home both now and in the future.

Many women who come to WISEPlace face a multitude of barriers to immediate successful independent living. These barriers include ongoing trauma from abuse or other dysfunctional family dynamics, gaps in employment, substance abuse, and incarceration. Another huge hurdle is finding an affordable and safe place to live permanently in the expensive Orange County market. WISEPlace knows that there are no quick fixes and we make a commitment to the women we serve to provide that base of support that they need now and in the future.

WISEPlace is working within the continuum of care in Orange County to determine how we best support the overall goal of quickly moving families to permanent housing in Orange County while maintaining the integrity of the very important niche we fill in our community.

We continue to weigh our options regarding funding and aggressively seek new avenues of support as some of the traditional funders have moved away from comprehensive transitional programs. On the other hand, we see entities and agencies looking to WISEPlace to provide our services to a broader audience.

During the course of the past year two of our board members elected to leave the board due to other pressing business and personal obligations. We thank Kimberly Kepler and Radhika Dholakia for your service will on the board. We especially thank the current and former board members who remain committed to finding ways for WISEPlace to continue to make a difference in the lives of unaccompanied homeless women.

This is a time of transition and we are encouraged and excited that the change will be very good for us!

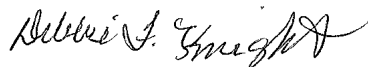

**Debbie F. Knight**  
*Incoming President*



**Kathleen Davis Bowman**  
*Executive Director*

# 2014-2015

## UNDER \$500

- SALINAS, JESSICA
- SAMACO, JANINA
- SANICOLA, LINDA
- SANTOS, ASHLEY DOS
- SCHAACK, R. BARD
- SCHMIDL, MAXINE PATRICIA
- SCHUMACHER, BONNY
- SCHWARTZ, JOANNE C.
- SCHWARTZ, RICHARD
- SCOTT, JEANICE C.
- SEYMOUR, KATHLEEN T.
- SHANE, MATTHEW D.
- SHEEHAN, RONALD C.
- SHERMAN, TONY
- SMITH, JACQUELINE D.
- SOROPTIMIST INTERNATIONAL
- SPARKS, JACQUELYN M.
- SPITLER, DEBRA
- SPRINGER, DIANA D.
- SRY, SOTHINET
- STANLEY, DEBORAH
- STONE
- STURDIVANT, RICK
- SUSSMAN, JOEL
- SUTTON, RAYMOND
- TABARES, TIFFANY ANN
- TAKESHIMA, MAI
- TANAKA, BRIAN
- TAYLOR, GEORGINA MS.
- TEATS, JUSTINE
- TEH, AI CHEE
- TETRAULT, CONRAD W.
- THE GAVEL GROUP
- THE LARSEN FAMILY TRUST
- THOMPSON, CONNIE
- THORP, JACK
- TOLEDO, LARONDA M.
- TOOL TIME
- TORRES, JOEY
- TOTEN, SUZANNE
- TOURLAS, ANDREW
- TRAN, LOAN
- TTEE, HAROLD A. & CAROLYN A.
- TURNER, SHERRY
- UNITED METHODIST WOMEN FIRST UNITED
- UNITED WAY CALIFORNIA CAPITAL REGION
- UNITED WAY OF GREATER LOS ANGELES
- UNITED WAY SILIC PAYMENTS
- UPTON, GEORGE
- VALLEY, KIMBERLY
- VANCE, MARIA & ROBERT
- VEREGGE, MELINDA
- VISCOMI, MICHAEL
- WAGOR, KAREN C.
- WALENTA, STEPHEN
- WASHINGTON, LES
- WEBB, JANET C.
- WEBB-WILEY, YVONNE
- WELLS FARGO COMMUNITY SUPPORT CAMPAIGN
- WESTERN MEDICAL CENTER AUXILLARY

# CASH CONTRIBUTIONS

## UNDER \$500

MINICK, DONNA J	PETERSON, RONALD
MINOR, SUZANNE	PITTS, IVAN & TANISHE
MORENO, NORBERT & SHARI	PLIMPTON, MARY
MORGAN STANLEY WEALTH MANAGEMENT	PRICewaterHOUSE COOPERS
MORRIS, GARY & SHERRYL	QUDIN, SARA & MARK L.
MURPHY, KATHERINE J. & DAVID P.	RAMIREZ, ANDREW
MURRAY, CHAD	RANKIN, LIZ
NESTOR, CAROLYN G.	RATHFELDER, GREG
NGUYEN, LINDA	RESSLER, DICK
NGUYEN, TRACY	REZA, PAULA M. NEAL
NIEDRINGHAUS, ANN B.	REZNICK, LORI B
NISHIKAWA, DONNIE	RHODES, F. JEREMY
NISHIKAWA, LINDA	RICHEY, GREGORY & CHERYL
NISHIKAWA, NORIKO	ROBERT VAN HERK CONSTRUCTION, INC.
NOBLE, ANIKA	ROBERTS, ANTHONY (TONY)
NORDEMAN, MATT	ROBERTS, KEVIN
NORING, HAROLD	RODIN, MATT
OLDEWAGE, DAN	RODIN, MERRILL
ORANGE COUNTY COASTAL AQUATICS, LLC.	RODIN, JENNY
ORANGE COUNTY EQUINE VETERINARY SERVICES	RODRIGUEZ, ALBERT & JANIS
O'TOOLE, PEARL	ROOKS, JAN W.
OYENUSI, TITI	ROSENGRANT, JOHN
PALUCH, PAUL M.	ROSENQUIST, RICHARD E.
PARK, EDWARD	ROSS, JACQUELINE K.
PARRETT, DENNIS	ROTHMAN, JOEL B.
PEEL, STEPHANIE & STACEY	RUIZ, GLORIA
PELTASON, SUZANNE	RUSSELL, BARBARA
PENDERGRASS, ETHEL	RUSSELL, DIANNE L.
PENTECOST, MATT	RUTTENCUTTER, BRIAN
PETERSEN, STEVEN	SAENZ, JULIA

# MEET OUR STAFF



**Kathleen Davis Bowman**  
*Executive Director*  
19 years of service



**Ana Hernandez Bower**  
*Financial Empowerment Manager*  
9 years of service

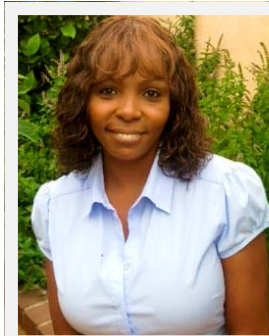

**Demona Barlow**  
*Program Manager*  
7 years of service

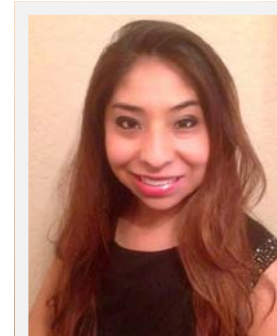

**Georgeth (Geo) Sanchez**  
*Office Manager*  
6 years of service



**Tiffany Tabares**  
*Case Manager*  
11 years of service

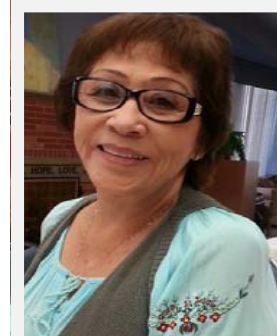

**Gloria Ruiz**  
*Facilities Manager*  
19 years of service

# WISEPLACE PROGRAMS

2014-2015



## Steps to Independence

The Steps to Independence Program provided a home for 90 women last year, when they needed it the most. Women find themselves homeless for many different reasons; some have endured a catastrophic financial set-back, others have struggled with alcohol or substance abuse and chronic homelessness. For our youngest women, turning 18 meant that they were emancipated from the only home they had.

The “Steps” program provides safe and affordable housing, employment assistance, case management, financial literacy training, healthy meals, clothing, individual and group psychological counseling, and linkages to the community. WISEPlace has helped over 7, 000 women over the past 28 years.

A fun and very educational house meeting taught by the NHI COI students

## Financial Empowerment

Our Financial Empowerment Program teaches women basic financial literacy. Our program starts with employment and ends after the successful transition into housing. WISE Beginnings, is our internship program for women with barriers to employment. Women that complete our program know how to compete in today’s job market, create and live by a budget, save for the future, and have realistic housing goals.

## Positive Step

Our Positive Step Program is a second step home that helps women that have been chronically homeless or at risk of homelessness build upon their success in the Steps to Independence Program. Women can use additional time to work through the conditions that led to homelessness in their life. With a focus on health, wellness, and stability, the Positive Step program helps remove longstanding barriers to independent living. Last year, 100 % of women that completed the program moved to permanent housing.

## Rapid Re-Housing

For women already homeless, we work to significantly reduce the length of time they remain in a homeless state. This program works with the community at-large, and continues our proud tradition of meeting the most pressing needs of women in our community.



Santa & Sensei Pete Mangosing at Christmas in July

## UNDER \$500

- HURBAN, MARIA J.
- IHEARTOC.ORG
- IKNER, MARTHA M.
- INDEPENDENT INSURANCE AGENTS & BROKERS OR
- INGSTAD, CHRIS
- ISER, PHYLLIS J.
- JARVIS, LELAND
- JENSEN, JACQUELINE M.
- JOHN CAIN, INC.
- JOHNSON & JOHNSON FOUNDATION
- JOHNSON & JOHNSON MATCHING GIFTS
- JORDAN, EDITH A. & MILTON W.
- KAIGLER, LEONARD
- KANG, LIJU
- KAO, SHIRLEY
- KAPLAN, BO
- KARPIERZ, JOHN
- KENNEDY, SUSAN L.
- KENTON, JO ANN
- KETTER, DONNA
- KHAN, SAYEDA
- KIMOTO, SHANNON
- KING, J J & J C KING
- KLUGMAN, PAM
- KOTKIN, KATHERINE
- LADSOUS, STEPHANIE P.
- LEAL, PAMELA S.
- LEE, JOHN
- LEE, RUTH B
- LEONARD, IRMA L.
- LEVINE, ARTHUR & LESLIE
- LEVINE, SANDY
- LIMON, ADAM
- LINOWSKI, MICHAEL E. & CHRISTIANE G.
- LOOMIS, KELLY A. & BRYAN
- MacDONALD, NICOLE
- MACKRELL, ELLE
- MAHMOOD, ALEC
- MAHMOOD, ARSHUD
- MAJOR, WES
- MAKOFF, JUSTINE
- MANEY, JOHN & PATRICIA
- MARES, DICKYE
- MARIN, MARLENE PENA
- MARTIN, PATRICK & COLLEEN
- MARTYNEC, CHERYL ANN
- MATERI, DANIEL
- MC DONALD. PATRICIA
- MCCLURE, JOHN L. & LAURIE
- MCCONNELL, NANCY
- MCCORD, JILLIAN
- MCDONALD, SUSAN E.
- MCNEAL, KRISTINE L.
- MERRIMAN, BRIDGET
- MEYSKENS, LINDA
- MICEK, LOUISE
- MILLER, DEBRA D. & DAVID J.
- MILLER, ROGER
- MILLS, ROBERT A. & PAT E.
- MINER, PATRICIA S. & PAUL C., JR.

# CASH CONTRIBUTIONS

## UNDER \$500

- COTTLE, BREANNE & SCOTT
- CRAWFORD, SANDI
- CROSKREY, CARLY R.
- DAVIDSON, KELLIE E.
- DAVIS, JOSEPH E. & BETH A.
- DeBLASI, MATTHEW
- DEFAZIO, JOHN
- DELAYO, HOPE
- DENTON, SUSAN
- DHOLAKIA, RADHIKA
- DIACO, GINA
- DIAZ, DONNA
- DOBY, ALLEN E.
- DONAHOE, MYRNA CHERKOSS
- DUBHASHI, KIRAN
- DUGAN, CYNTHIA P.
- DUGGAN, RYAN
- DUNDAN, SANDY J.
- DUQUENEL, PEGGY
- DUQUESNEL, JOSEPH
- DUQUETTE, JON
- EBERLEIN, ROBERT
- ENNIS, BRIAN
- ESBER, SUZANNE HUFFMON
- ESCOBA, JANET
- ESCOBAR, JANET
- ESPINOZA, JAZMINE
- FABRI, ELENA
- FAMILY OF WOMEN, INC
- FIRST PRESBYTERIAN CHURCH OF SANTA ANA
- FOSTER, RICHARD & BETSY
- FOX, WARREN H.
- FUJISHIGE, BETH
- FUNARO, J T
- GALBO, DOMINIQUE
- GARCIA, RUEL
- GAW KURUMADA, GERALDINE K. H.
- GILLOTT, PRISCILLA
- GOERING, ALBERT & ANNA
- GOLDBERG, B.L.
- GRACE IMMANUEL MINISTRIES
- GREEN, IVA J.
- HAIR, JACQUELINE
- HALBERT, NORM
- HAMILTON, MARIA
- HARR, JIM
- HARTLEIB, JULIE
- HARTLIEB, LINDA
- HASSAN, GLORIADENE
- HAYWARD, ANGELA
- HE, LIU
- HEARD, DEVERA H.
- HERNANDEZ, MICHAEL
- HICKMAN, ANDREA
- HLAVIN, PETER
- HOFFERBERT, HARRY L.
- HOLLOWAY, SHANNON
- HOLT, PAMELA R.
- HOOPIS, LAURA
- HOPSON, CLINT

# WISEPLACE PROGRAMS

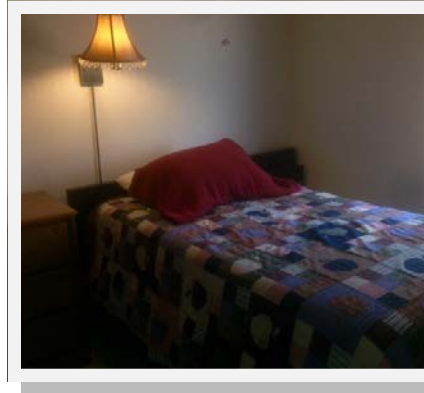

## Single Room Occupancy (SRO) Program

For women who do not need a full 6 month program, but need a place to regroup while finding permanent housing, we offer our SRO program. The women in this program stay up to 3 months in a single occupancy room with bath and they have fewer program requirements, but are welcome to access all aspects of our Steps program. They pay fees (rent) on a monthly rather than weekly basis.

# ACHIEVING INDEPENDENCE

Chan is 33 years old and came from a marriage in which she suffered mental and physical abuse. When she came to WISEPlace, her slender body still bore the marks of the abuse. Her husband also sexually abused her throughout their marriage. She had no family or nearby relatives for immediate support, all her family members live in Asia. Her husband would only allow her to go to work and then straight home. He did not allow her to have friends, he controlled their finances and monitored her limited spending. His parents, with whom they lived, were participants in the abuse as well.

Her husband was sponsoring her citizenship and threatened to have her deported if she left him. But she finally bravely called a domestic violence shelter, packed her belongings in her car and left. She suffered severe depression from the spousal abuse, and she was also very angry about the pain inflicted by her husband. After being in hiding in the domestic violence shelter, she came to WISEPlace. WISEPlace program staff and volunteers along with her Turning Point Counselor worked with her to get her to a point where she could function, look for a job and begin her healing path to self-sufficiency. With assistance, Chan began the legal divorce process and investigated her immigration rights. With the depression and anger properly addressed, she landed a good paying job in accounting, saved money, and has now moved into permanent housing. Chan's journey continues, but thanks to the unique WISEPlace combination of nurture and personal accountability, she is now on her way to long-term self-sufficiency.

# SOCIAL ENTERPRISE

## Facility Use

WISEPlace has a unique building with ample and attractive spaces for meetings and special events. We are now making our facility available for recurring events such as church services, monthly meetings, dance groups, and community groups. We offer a lower cost alternative for those with small budgets. The limited dedicated parking makes the rentals most viable during evening and weekend hours.

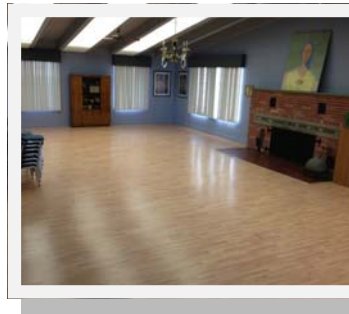
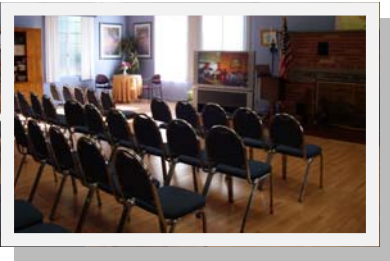

Silver Hall

Interested in using our facility? Please contact  
Geo Sanchez at (714) 542-3577 x111 for a tour  
& facility rates

# CONTRACT PARTNERS



**C.P. & Ann Krishnan**  
*C.A.K International*  
Accounting Department



**Amy Larson**  
*Poppyfield Consulting*  
Grant Writer



**Grace Womack**  
*Grace Emmanuel Ministries*  
Rapid Re-Housing

# 2014-2015

## UNDER \$500

- ACOSTA, JOHN
- ADAMSON, MARK
- ADIST, BRIAN L.
- AGUILA, CHERILYN
- AGUILAR, LAURA J.
- ALLIANZ ASSET MANAGEMENT LP
- ALM, SCOTT
- ALVAREZ, ADRIAN
- AMERICAN BAPTIST WOMEN
- AMUDA, DAVID
- ANDRADE, NADIA
- APRAHAMIAN, CONSTANCE E.
- ARMSTRONG, BARBARA
- BALDERAS, LISA
- BALDWIN, NORMA
- BARHORST, KELLY
- BARLOW, QUEYARA
- BARNES, ANGEL
- BARTLETT, ROBERT
- BEEGHLI, P. THOMAS
- BELTER, DONALD
- BENEVITY AEF GRANT
- BEREITER, GRETCHEN L.
- BERRY, SHIRLEY R.
- BLACK, TRACY
- BLINDT, RYAN A.
- BOICE, BRUCE
- BOIES, APRIL M. & KENTON J.
- BOUDIN HOLDINGS, INC. & SUBSIDIARIES
- BOYCE, DARLEENE
- BRADLEY, ROBERTA
- BRISBOIS, CLIFF
- BROMBERG, DEBRA
- BROWN, ANDREA
- BUCK, STEVEN & KAREN
- BUSCEMI, DEBRA
- BUSHNELL, J.
- BUTLER, STACY
- CAK INTERNATIONAL, LLC - C
- CALLAWAY, ELIZABETH
- CAMP, VIRGINIA
- CAPLAN, F.R. FRIEDA RAPOPORT
- CATE, STEVEN
- CAUSEE, TIMOTHY J.
- CAVANAUGH, DIANA M
- CENIZA, LOUGIL
- CHAN, JODY L.
- CHECKOR, NORMAN & ROXANNE
- CHINN, IRENE
- CHONG, ASHLEY
- CHRISTIANSEN, KIMBERLY
- CHURCH OF THE FOOTHILLS C.W.F.
- CIMARUSTI, PATRICIA A
- CLARA, PATI
- CLARK, MARGARET E.
- CLAYTON, JOHN
- CONTI, YANIRA B.
- CONTRERAS, JESSICA
- COOPER, NORMA
- CORLISS, SHANNON



# CASH CONTRIBUTIONS

## \$500-\$999

- ASHBY, LINDA
- BAKER, GINA
- BEGLEY, MICHAEL
- BOWMAN, KATHLEEN P DAVIS
- BRUNDAGE, REBECCA
- CHANEY, DAVID A.& KANDI
- CHRIST OUR REDEEMER AME CHURCH
- CHRISTLIEB, RHONDA J.
- COLLINS, KRISTINA E.
- CROWDER, LINDA
- CUTLER, KEVIN R.
- GARCIA, HOLLY & RUEL
- GLIKMAN, JEFF
- GREAVES, LAWRENCE
- GRISET, JAMES R.
- GULZOW, CAROL
- HARRIS, ROBERT B.
- HIRSH, MICHAEL C.
- INSTITUTE OF REAL ESTATE MGMT
- ITALIAN CATHOLIC FEDERATION
- JEWISH COMMUNITY FOUNDATION
- KAZAN, MALAK
- LANG, LISA
- MAYER, TAMMY
- MCDONALD, PAUL
- OLSEN, SUZI
- OMRAN, ZARINE
- O'TOOLE, MELANIE L.
- OUELLETTE, PATRICIA KATHLEEN
- PERALTA, CECILIA
- PETERS, KARIN
- REINGLASS, MICHELLE A.
- ROBBINS, DAVID K. & KAREN L.
- RYAN, MARTHA
- SANTA ANA KIWANIS CLUB FOUNDATION
- SEEBER, DIANNE
- ST. BARBARA'S CHURCH
- STOPHER, ROBERT H.
- STOVER, STEVEN K. & CHRISTI HALEY
- SUN & SAIL WOMEN'S CLUB
- TANGRAM INSURANCE SERVICES, INC.
- TELECOM PIONEERS
- THE LINKS INCORPORATED
- TUSTIN AREA WOMANS CLUB
- WILLIAMS, COURTNEY
- WUDYKA, CYNTHIA

# VOLUNTEERS

thank you.♥

*We say "Thank You" to all of the "WISEPlace Volunteers" who have given so generously of their time, energy, talent, skill, and resources to help our residents achieve real independence.*

## Special Mention-Multiple Volunteer Activities

- |   |  |
|---|--|
| Altman, Caryn                               | O'Toole, Meg                                     |
| Barron, Jerry & Myrna and the AT&T Pioneers | Platinum Resource Group                          |
| Begley, Michael                             | Pronin, Bobbie                                   |
| Blackwood, Marilyn: Ebell Society           | Reinglass, Michelle                              |
| Clair, Linda                                | Silva, Susie                                     |
| Crowder, Linda                              | Te-Kenjutsu Kan Karate-Do                        |
| Cruz, Victor and Elizabeth (Que Cakes)      | The Links, Inc.                                  |
| Hawkins, Anne: Ebell Society                | Verakai Salon: Carlos Ramirez, Anthony Reichardt |
| Hutter, Maeva: Ebell Society                | Welcome Wagon                                    |
| Kunze, Maret                                | Wood, Barbara: Ebell Society                     |
| Deepachandani, Manisha                      | WISE Guys  |
| Melville, Rosemary                          | World Works, OC 122                              |
| Neves, Kathy                                | Zeyak, Jenna Leigh                               |
| Omran, Amber                                |  |

## AHFTH 2014

- |                    |                |
|--------------------|----------------|
| Arroyo, Carlos     | Ruiz, Peter    |
| Bushnell, Jennifer | Ryan, Michele  |
| Chau, Minhchau     | Scott, Dave    |
| Clair, Linda       | Tran, Chris    |
| Hutter, Maeva      | Vo, Paula      |
| Kazan, Malak       | White, Christy |
| Keo, Tony          | Wudyka, Cindi  |
| Leiman, Tiffany    |                |
| Markovsky, Patrick |                |
| Moe, Emily         |                |
| Nishikawa, Donnie  |                |

## New Year's Eve Party

- Michelle Reinglass



Volunteers join together at the AHFTH Live Auction event

# VOLUNTEERS

Note: If you don't see a volunteer's name or a group's name in A category it's because it is in our Special Mention category on page 6 for ALL they do! Board Members deserve very special recognition and would be listed multiple times.

## For the Love of WISEPlace 2014-2015

Beard, Renee	Gonzales, Desire	Young, Janice
Bradley, Roberta and Tim	Gonzales, Vanessa	Young, Karen
Clark, Dane	Leal, Pam	Peak, Mike and the Peak Experience Ensemble
Evans, Yve	Majuran, Lavannya	
Flores, Matthew	Meza, Joseline	

## Guest Speakers

AltaMed	SAC OTA
BBVA Compass Commercial Real Estate	Terri, Joseph
Folsom, Rhonda	Wallins, Mike
Gardena, Carina	Terri, Joseph
Medwied, Susan	Wallins, Mike
Nagel, Paul & The Bicycle Tree	

## CREW Summer Party

Santa Ana College Circle K Members

## Holiday "Elves" & Christmas Morning

Byrum, Kay	Kiley & Co., Elizabeth (Beth)
Cruz, Victor & Elizabeth	Leibel, Jessica
DeBar, Mary	Wilson, Darlene & Brookfield Manor Social Club
Ekstrom, Andrea	Peters, Karen
Hirsch, Mike	Teen Mops
Irvine Orthodontists	Zampa, Kristen Dawson
Kepler, Kimberly	Zonta Club of Irvine

## Christmas in July

AT&T Pioneers                      Manu Aloha Dancers

## Breakfast with Santa

Mu Epsilon Omega, Chapter of AKA Sorority, Inc.

## Happy Birthday Jesus Party

Johnson Chapel AME Church

## Day of Self Esteem

Beach, Marlene                      Paul Mitchell School, Costa Mesa  
JCC Cares Group of Orange County



Having fun at the 'Day of Self-Esteem' Annual event with the JCC Cares Group



# 2014-2015

## \$1,000-\$4,999

- AAMODT, KELLIE
- AFFORDABLE HOUSING ACCESS, INC.
- ANDERSON, MONALIZA
- APPLIED MEDICAL
- BANK OF THE WEST
- BELTER, MATTHEW & TANIA
- BOWMAN, KATHLEEN P DAVIS
- BYRUM, KAY F
- CAPITAL GROUP
- CARTER, ZARAH
- CHRISTENSEN, KAREN
- CIALDELLA, LAURA
- DEACON CHARITABLE FOUNDATION
- DHOLAKIA, RADHIKA
- EBELL SOCIETY OF THE SANTA ANA VALLEY
- EKSTROM, ANDREA
- EKSTROM, ROBERT & MARGARET
- GERDTS, JAMES B
- GRANT, LILA
- HGROVE INVESTMENT, LLC
- HUFFMAN, KAYLEEN
- HUGHES, JEANETTE E.. & PETER SPERANZA
- HUTTON FOUNDATION
- ITALIAN CATHOLIC FEDERATION
- KEPLER, KIMBERLY
- L.A. STAGECALL
- LANG, SCOTT
- MANGOSING, PETER & CARMEN
- MARTFAM FOUNDATION
- MATTES, JERRY
- MCDONALD, PATRICIA & PAUL
- MCMASTER-CARR SUPPLY COMPANY
- MELVILLE, ROSEMARY
- MORENO, SHARI
- MORIN, PETER
- MUHLEMAN, ROBERTA
- OSTROSKY, LARRY
- OUELLETTE, PATRICIA KATHLEEN
- PASTOR BRIAN GATLIN
- PEAK, MICHAEL AND LUCY
- PELTO, KATRINA L.
- PRICewaterHOUSE COOPERS
- PROFESSIONAL WOMEN UNITED
- RESSLER, DICK
- RODIN, JENNY
- ROLFES, THOMAS J
- ROSE, DARIA A
- SATURENSKY, SHIRLEY
- SHANAFELT, ALICE
- SHANBROM, EDWARD
- SHIMONO, BARBARA
- TRAVERS, JOHN AND Kay BYRUM
- U.S. BANK NATIONAL ASSOCIATION
- UNITED WAY SILICON VALLEY
- VANGUARD CHARITABLE ENDOWMENT PROGRAM
- VILORIA, BENNY
- WALTERS, EDWARD
- WARD, ROCHELLE
- WESTERN DIGITAL
- XEROX CORPORATION

# CASH CONTRIBUTIONS

## OVER \$10,000

- CARRIE ESTELLE DOHENY FOUNDATION
- CITY OF ANAHEIM-ESG
- CITY OF SANTA ANA FINANCE-GRANTS
- CLAIR, LINDA
- MARTIN, MARY LOU
- MURRAY, KEITH & MARA
- ORANGE COUNTY COMMUNITY FOUNDATION
- O'TOOLE, MARGUERITE
- PACIFIC LIFE FOUNDATION
- PACIFIC MERCANTILE BANK
- RYAN, MICHELE & TIM
- U.S. BANK NATIONAL ASSOCIATION
- UNITED WAY OF ORANGE COUNTY

## \$5,000-\$9,999

- AAMODT, KELLIE Q. & GREGORY A.
- APPLIED MEDICAL
- BBVA COMPASS FOUNDATION
- CREW-OC
- GOLDSMITH LEGACY FOUNDATION
- INGRAM MICRO, INC.
- JORDAN, YVONNE & DAMIEN
- KNIGHT, DEBRAH
- MOSCHETTI, MATTHEW & MARY ELLEN
- MURRAY, JOAN
- SAF-T-CO SUPPLY
- SECOND BAPTIST CHURCH, INC.
- SUNWEST BANK CHARITABLE FOUNDATION
- THE HONDA CENTER
- WELLS FARGO FOUNDATION
- WILLIAM GILLESPIE FOUNDATION

# VOLUNTEERS

## Steps to Independence

Brooks, Pamela  
Nagel, Paul and The Bicycle Tree  
Covenant Presbyterian Church

## Positive Step

Cohen, Silvia  
Ekstrom, Margie

## Financial Consulting

Eberlein, Bob

## Marketing, Printing & Publicity

Bell, Jon  
Dual Graphics  
Engle+Murphy  
Valle, Brielle and Listrak

## Weekend Meals

Ahmadiyya Muslim Community  
Ayers, Lindsay A.  
Barron, Brenda  
Fleeman, Amber  
Frampton, Mary  
Jeeva, Sri  
Mandeville, Marlene  
McGaw, Jill and Mother's Kitchen  
Noble, Anika  
Omran, Zarine  
Sai Center, Mission Viejo  
Sai Center, Tustin  
Stover Haley, Christi  
Sunday's Company  
Temple Beth Shalom  
Ward, Mykaela and Mykenzie  
Williams, Tania  
Zonta Club, Irvine Saddleback Valley Areas

## Repairs & Maintenance

Diaz, Jose  
Escamia, Angel  
Resendiz, Manny  
Sandoval, Efrain  
Vance, Robert

## Office and Phones

Fenton, Simone  
Monteilh, Alayna  
Rodriguez, Vanessa  
Vance, Ruth Maria

## Interns

Gonzales, Vanessa  
Pitts, Meaghan  
Soto, Stephanie

## BOLT for Charity 2015

Ayala, Jason  
Bettcher, Dan  
Black, Rich  
Buckley, John Wild  
Burnmaster, Michele  
Cotter, Steve  
Dolby, Jason  
Doyle, Eric  
LoBue, Michael  
Melchor, Bruce  
Tombelaine, Adam  
Velasquez, Erik  
Weiss, Lauren



Kettlebell competitors lifting weights in support of WISEPlace and Mater Dei



(left) Residents learning how to be safe with the 'Just Yell Fire' instructors

# VOLUNTEER HONOREE



Pictured (left to right) Grace Womack, Susie Silva,  
Kathleen Davis Bowman



## SUSIE SILVA

Susie has volunteered for WISEPlace for over 8 years. She is willing to do anything to help us help homeless women. She helps in the kitchen on a routine basis, works on organizing our clothes closet, replenishes paper and cleaning supplies weekly, and is just a blessing. Additionally, she helps with our annual fundraisers, and is everyone's favorite support person because she does it all and works so hard. She is humble and grateful for the opportunity to serve. Susie deserves to be celebrated for the wonderful, caring and giving person that she is. Especially important, Susie is giving back to the organization that first believed in her. She is definitely "paying it forward."

# FINANCIALS

## WISEPLACE STATEMENT OF REVENUE & EXPENSES

January 1, 2014 through December 31, 2014

Net assets at beginning of year	\$551,213
<b><u>Revenue</u></b>	
Program	\$ 59,250
Contributions	\$ 294,303
Grants	\$ 43,263
Donated Goods & Services	\$ 57,484
Interest & Dividends	\$ 1,555
Rental & Other Income	\$ 4,350
Special Events	\$ 124,808
United Way	<u>\$ 85,234</u>
Income from all sources as of December 31, 2014	<b>\$693,319</b>
Total expenses as of December 31, 2014	<b>\$720,821</b>
Net Assets at end of Year	\$523,711

The WISEPlace Annual Certified Audit for the fiscal year January 1, 2014 through December 31, 2014 is available upon request at the Corporate Office of WISEPlace. The financial statements were considered to be in order and in conformity with generally accepted accounting principles.